

9 Gaze Positions Test

Patient id: 1019259
Name: EMVEH 1
Exploration Date and Time: 12/02/2015 17:13:42

Accuracy: -

Both eyes uncovered

Right Eye

Left Eye



Look to the Right(°)	17	Both	Both	Right Eye	17		
	-17	-3±2	0±2	-3±3	1 L/R ±2	-14±2	4 L/R ±2
	17	Left Eye	Right Eye	Right Eye	17		
		-14±2	1 R/L ±2	-19±3	4 L/R ±3	-19±3	6 L/R ±3
		Left Eye	Right Eye	Left Eye	17		
		-27±3	7 R/L ±3	-32±3	7 L/R ±4	-26±3	4 L/R ±4
		-17		-17		-17	

Right eye covered

Right Eye

Left Eye

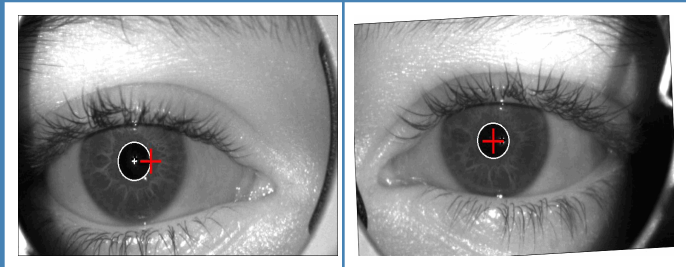

Look to the Right(°)	17	Left Eye	Left Eye	Left Eye	17		
	-17	-16±3	2 R/L ±3	-18±3	0±3	-21±3	3 L/R ±3
	17	Left Eye	Left Eye	Left Eye	17		
		-14±2	2 R/L ±2	-20±3	0±3	-24±3	6 L/R ±3
		Left Eye	Left Eye	Left Eye	17		
		-23±3	4 R/L ±3	-23±3	4 R/L ±4	-25±3	3 L/R ±4
		-17		-17		-17	

Left eye covered

Right Eye

Left Eye



Look to the Right(°)	17	Right Eye	Right Eye	Right Eye	17		
	-17	-16±3	2 L/R ±3	-16±3	4 L/R ±3	-14±3	4 L/R ±3
	17	Right Eye	Right Eye	Right Eye	17		
		-16±3	2 L/R ±3	-18±3	6 L/R ±3	-21±3	9 L/R ±3
		Right Eye	Right Eye	Right Eye	17		
		-18±3	4 L/R ±3	-24±3	7 L/R ±4	-24±3	8 L/R ±4
		-17		-17		-17	

Proposed fixed eye		Horizontal deviation sign (+ Convergence, - Divergence)
Horizontal(Δ)	Vertical(Δ)	
		Vertical deviation notation (Top eye / Bottom eye)

(Uncovered measures - Diopters)

Alphabetic Syndromes

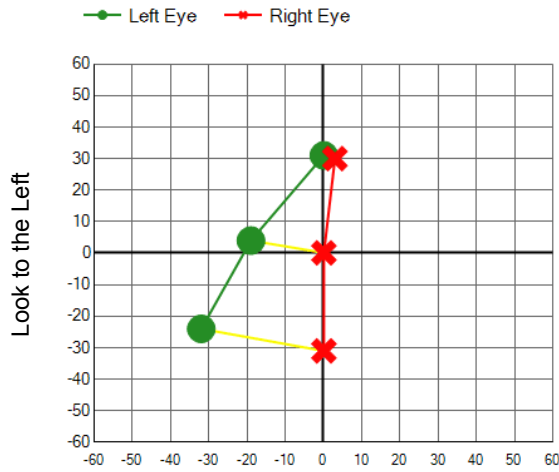

Ductions

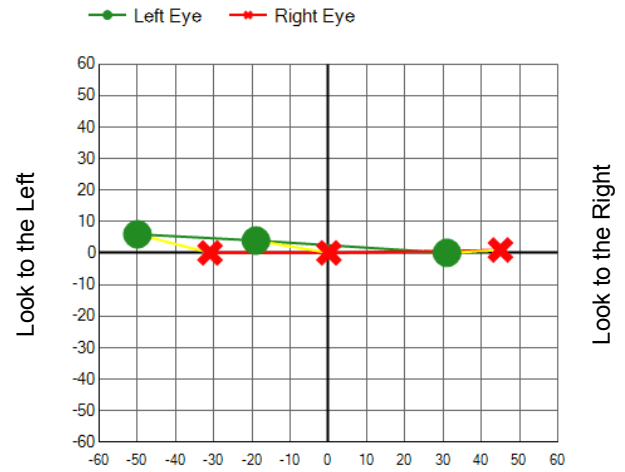

Obliques

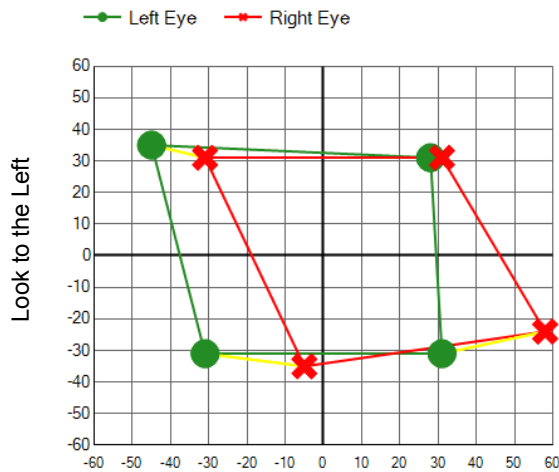

All Uncovered measures

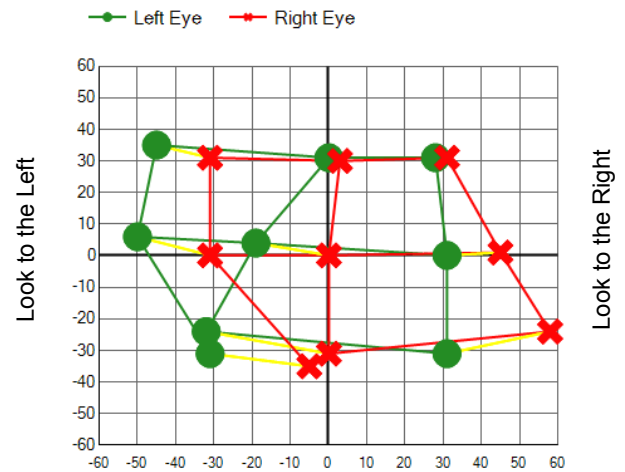

(Covered measures - Diopters)

Left Eye

Left eye covered and right eye fixing the target point.

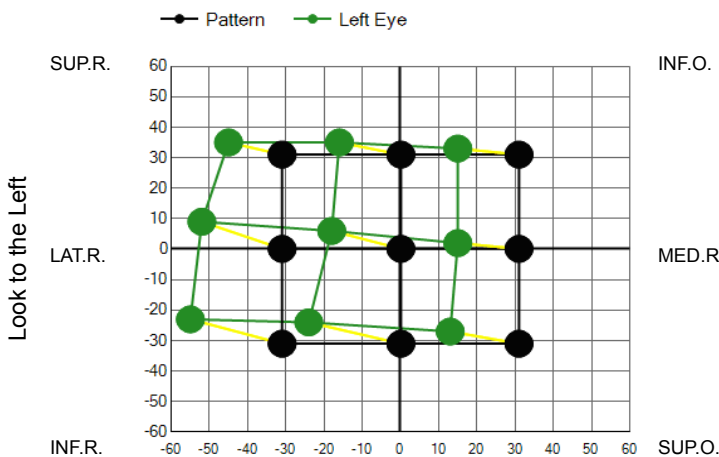

Right Eye

Right eye covered and left eye fixing the target point.

